

# Patient report

Bio-Rad                      DATE: 03/01/2019  
D-10                         TIME: 01:23 AM  
S/N: #DJ4I016123        Software version: 4.20-2  
Sample ID:                 10195263  
Injection date             03/01/2019 01:11 AM  
Injection #: 10             Method: HbA1c  
Rack #: ---                Rack position: 1

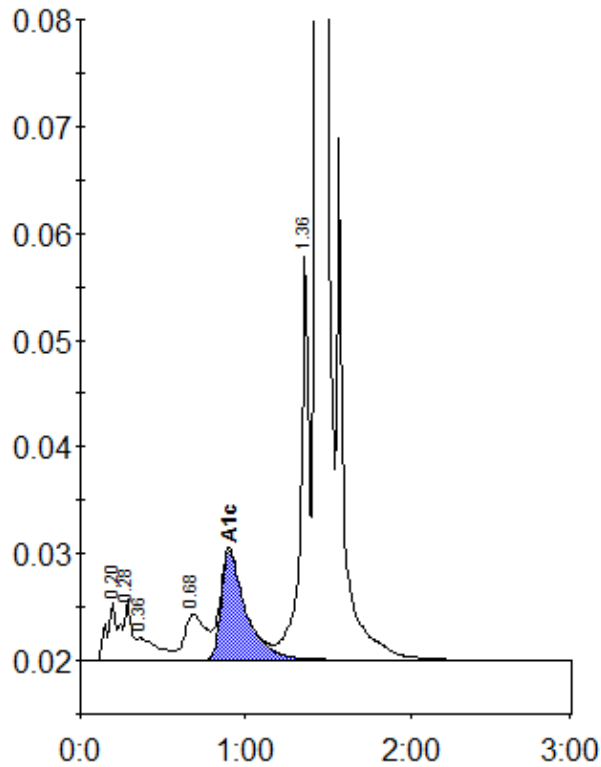

Peak table - ID: 10195263

Peak	R.time	Height	Area	Area %
A1a	0.20	5431	21287	1.0
A1b	0.28	5678	22932	1.0
Unknown	0.36	2124	18415	0.8
LA1c/CHb-1	0.68	4332	37960	1.7
A1c	0.90	10241	106746	6.8
P3	1.36	38025	137215	6.2
A0	1.43	617459	1886064	84.6
Total Area:		2230620		

Concentration:	%
A1c	6.8